

# Patient report

Bio-Rad                      DATE: 08/07/2019  
D-10                         TIME: 04:23 PM  
S/N: #DJ4I016123        Software version: 4.30-2  
Sample ID:                 10593288  
Injection date             08/07/2019 04:20 PM  
Injection #: 29             Method: HbA1c  
Rack #: ---                 Rack position: 1

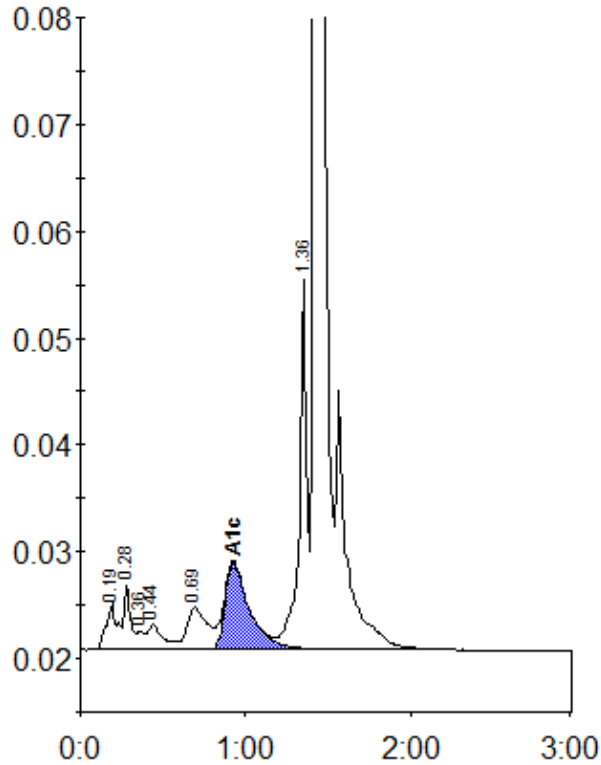

Peak table - ID: 10593288

Peak	R.time	Height	Area	Area %
A1a	0.19	4369	19929	1.1
A1b	0.28	6118	17171	1.0
Unknown	0.36	1718	5564	0.3
F	0.44	2341	14464	0.8
LA1c/CHb-1	0.69	3943	34245	1.9
A1c	0.93	8196	84566	6.9
P3	1.36	34652	107349	6.0
A0	1.43	529404	1498360	84.1
Total Area:	1781648			

Concentration:	%
A1c	6.9